

# CONDITIONS RELATED TO THE ROOF STRUCTURE STRENGTH OF BUSES POWERED BY NATURAL GAS AND FUEL CELLS

Saša MILOJEVIĆ<sup>1</sup>, Snežana VULOVIĆ<sup>2</sup>, Marija RAFILOVIĆ<sup>3</sup>, Slobodan SAVIĆ<sup>4</sup>

- <sup>1</sup> [0000-0003-0569-047X](mailto:sasa.milojevic@kg.ac.rs), Faculty of Engineering University of Kragujevac, Sestre Janjić 6, Kragujevac, Serbia, E-mail: [sasa.milojevic@kg.ac.rs](mailto:sasa.milojevic@kg.ac.rs)
- <sup>2</sup> [0000-0001-5784-0906](mailto:vsneza@kg.ac.rs), Institute for Information Technologies Kragujevac, Jovana Cvijića bb, Kragujevac, Serbia, E-mail: [vsneza@kg.ac.rs](mailto:vsneza@kg.ac.rs)
- <sup>3</sup> [0009-0001-2132-9249](mailto:marija.rafailovic@kg.ac.rs), Faculty of Engineering University of Kragujevac, Sestre Janjić 6, Kragujevac, Serbia, E-mail: [marija.rafailovic@kg.ac.rs](mailto:marija.rafailovic@kg.ac.rs)
- <sup>4</sup> [0000-0001-6609-4845](mailto:ssavic@kg.ac.rs), Faculty of Engineering University of Kragujevac, Sestre Janjić 6, Kragujevac, Serbia, E-mail: [ssavic@kg.ac.rs](mailto:ssavic@kg.ac.rs)

## 1. Introduction

Modern public transport is increasingly turning to cleaner energy solutions such as compressed natural gas (CNG) or biomethane and hydrogen fuel cells. These technologies help reduce air pollution and greenhouse gas emissions, making buses more sustainable compared to traditional diesel vehicles. However, the use of alternative fuels also creates new engineering challenges, especially in relation to vehicle safety and structural design [1-3].

One important issue is the strength of the bus roof. In many CNG and fuel cell buses, heavy storage tanks or fuel cell systems are installed on the roof. This additional load changes how forces are distributed across the vehicle and may influence how the structure behaves during accidents, such as rollovers. Ensuring that the roof can safely carry these components while still protecting passengers is therefore a critical part of bus design.

This paper examines the conditions that affect roof structure strength in buses powered by CNG. It focuses on how roof-mounted components influence mechanical performance, safety compliance, and overall reliability. The regulations UN ECE 110R [4] and UN ECE 115R [5] more closely define the technical requirements for the installation and homologation of natural gas devices and equipment. The aim of presented researches is to contribute to the development of safer and more efficient bus designs that support sustainable public transport.

The presented calculation methods are also applicable to fuel cell and battery electric buses.

## 2. Methods for calculating the roof structure strength of the buses powered by CNG

From the perspective of safety and equipment installation rules for gas systems, the requirements that vehicles powered by natural gas must meet are defined by the ECE regulations [4, 5]:

- ✓ UN ECE 110R - Uniform provisions concerning the approval of specific equipment for motor vehicles using natural gas and vehicles equipped with specific natural gas equipment regarding installation.
- ✓ UN ECE 115R - Uniform provisions concerning the approval of vehicles originally approved for a primary fuel, which are subsequently equipped with specific equipment for natural gas propulsion, regarding the installation of such equipment.

CNG tanks are fastened to the bus structure according to the manufacturer's instructions, without direct contact with metal parts, and in accordance with the technical requirements of UN ECE 115R for volumes up to 150 liters.

CNG tanks with a volume greater than 150 liters, when full, must withstand the appropriate deceleration or acceleration without deformation of the tank, the supports, or the part of the bus structure where the tanks are mounted, Table 1.

**Table 1.** Accelerations that CNG tanks must absorb.

Categories of buses	M2	M3
The acceleration of a bus:		
- in the driving direction	20 × g	6.6 × g
- perpendicular to the driving direction	5 × g	
- g (gravitational acceleration)		

This requirement may also be verified by calculation, in accordance with the conditions defined by the aforementioned standards.

## 2.1 Bus roof structure model

The FEM model of the bus structure was created in Simcenter Femap program and includes the roof section with CNG tanks, see Figure 1. The beam-type finite elements are commonly utilized in the literature for modeling large tubular structures, similar to the upper structures of buses and coaches [7-9]. In this paper, general beam finite elements are used, with a total of 487 elements and 287 nodes.

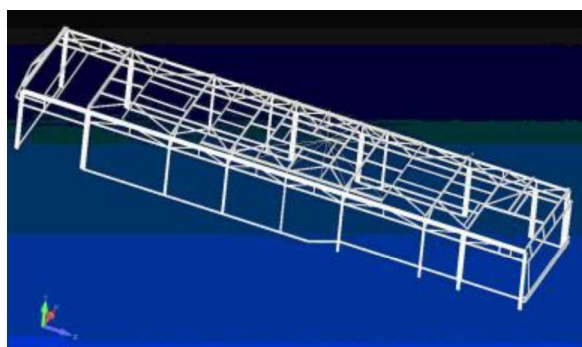

**Fig. 1.** Supporting roof structure for CNG tanks.

The beam finite elements of the chassis were divided into 22 groups. The chassis structure of the bus consists of four groups of box profiles with the following dimensions:  $40 \times 100$  mm,  $40 \times 120$  mm and  $40 \times 135$  mm. The finite element computer code PAK (abbreviation for „Program for Structural Analysis” in Serbian) [6] was used for the analysis.

The bus roof structure loading conditions were defined following the Table 1, considering the CNG tanks weight and equipment that are installed on the bus roof ( $m = 733$  kg or  $G = 720$  daN).

Based on Table 1, the maximum values of the inertial forces in both directions can be calculated by applying equations (1) and (2):

$$F_a = 6.6 \cdot m \cdot g = 4750 \text{ daN}, \quad (1)$$

$$F_b = 5 \cdot m \cdot g = 3600 \text{ daN}. \quad (2)$$

Where are:

$F_a$  - the intensity of the inertial forces in the driving direction and

$F_b$  - the intensity of the inertial forces in the horizontal plane perpendicular to the driving direction.

The loading model, represented as a system of rigid bodies, was defined by a concentrated resultant

force acting at the imaginary center of the CNG tank assembly located on the bus roof at the height of  $h = 200$  mm.

## 2.2 Stresses in the bus structure for the first loading case (longitudinal direction)

The bus structure model for the first loading case, in accordance with equations (3) and (4), is shown in Figure 2.

$$Z = (-F_a) = (-4750) \text{ daN}, \quad (3)$$

$$Y = (-G) = (-720) \text{ daN}. \quad (4)$$

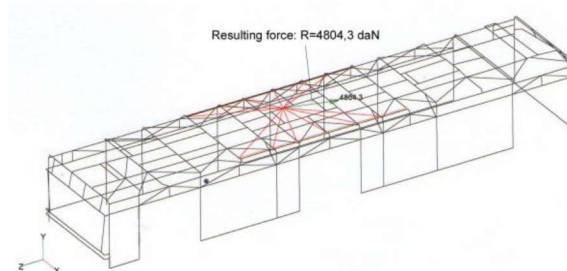

**Fig. 2.** Bus structure model (first loading case).

The deformed shape of the bus structure model for the first loading case is shown in Figure 3.

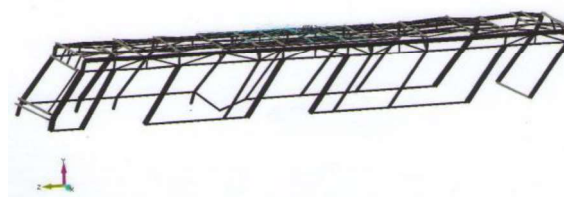

**Fig. 3.** Bus model in the deformed state (first loading case).

Figure 4 shows the stress distribution in the bus structure for the first loading case. The maximum stress  $\sigma_{\max} = 19.95$  daN/mm<sup>2</sup> occurs in the box-section profiles of the structure.

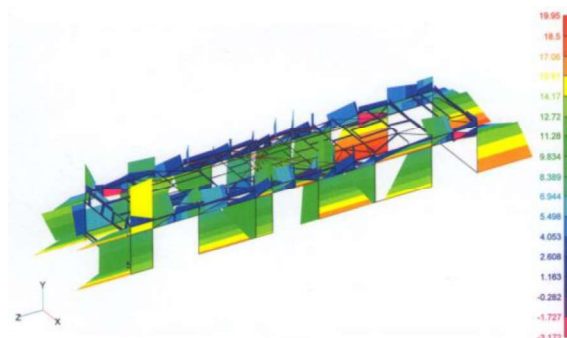

**Fig. 4.** Stresses distribution within the model (first loading case).

The maximum deflection of the structure obtained for the adopted loading case is  $\Delta u_{\max} = 5.95$  mm.

### 2.3 Stresses in the bus structure for the second loading case (normal to the driving direction)

The bus structure model for the second loading case, in accordance with equations (5) and (6), is shown in Figure 5.

$$X = (-F_b) = (-3600) \text{ daN}, \quad (5)$$

$$Y = (-G) = (-720) \text{ daN}. \quad (6)$$

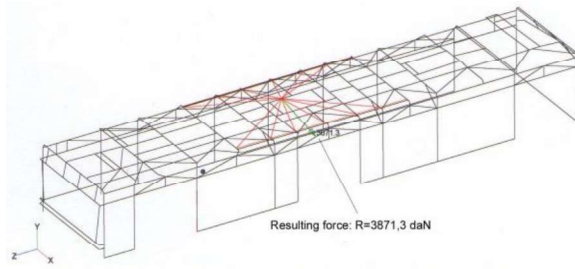

**Fig. 5.** Bus structure model (second loading case).

Figure 6 depicts the deformed shape of the bus structure under the second loading case.

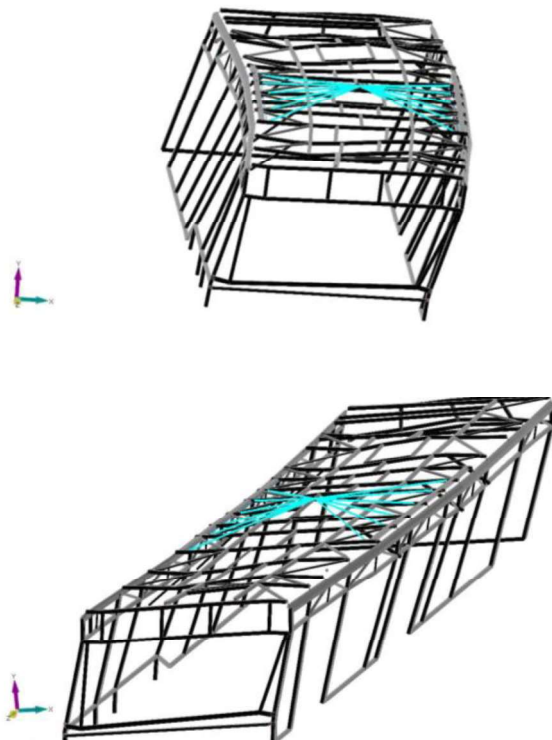

**Fig. 6.** Bus model in the deformed state (second loading case).

Figure 7 shows the stress distribution in the bus structure for the second loading case. The maximum stress  $\sigma_{\max} = 26.99 \text{ daN/mm}^2$  occurs in the box-section profiles of the structure with cross-section dimensions  $(40 \times 40) \text{ mm}$ .

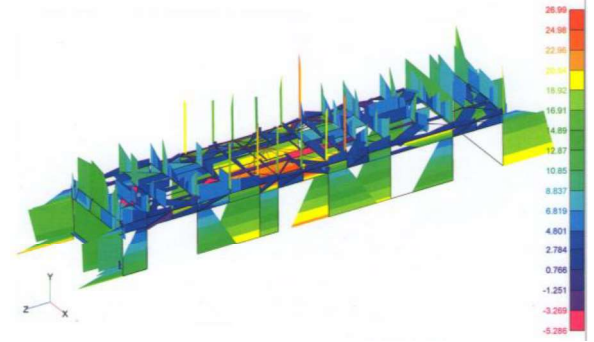

**Fig. 7.** Stresses distribution within the model (second loading case).

The maximum deflection of the structure obtained for the adopted second loading case is  $\Delta u_{\max} = 24.19 \text{ mm}$ .

For the bus structure, the material tensile strength of  $\sigma_m = 41.2 \text{ daN/mm}^2$  was adopted. For "U" profiles through which the battery with four CNG tanks is bolted to the bus roof structure, as shown within Figure 8, the tensile strength value of  $\sigma_m = 36 \text{ daN/mm}^2$  was adopted.

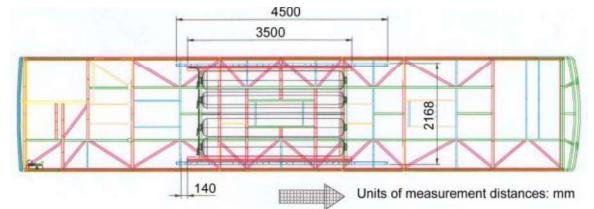

**Fig. 8.** Position of the CNG tanks with U-profile supports on the bus roof.

The values of the safety coefficients (SC), defined as the ratio between the tensile strength and the calculated stresses, were determined, based on FEM results for the following elements of the bus chassis:

- ✓ Roof base structure:  $SC = 1.53$ ;
- ✓ U-profiles for connecting the CNG tanks to the bus roof:  $SC = 3.60$ ;
- ✓ M12 bolts for the detachable connection of the CNG tank battery to the bus roof structure (the bolts are subjected to both tensile and compressive stresses):  $SC = 1.68$ .

In order to maintain the structural strength of the bus construction, the limiting value of  $SC = 1.5$  was adopted. This value was selected based on available data from the relevant scientific literature.

Based on the FEM calculation results and the obtained SC values, it can generally be concluded that the proposed solution for connecting the CNG tank battery to the bus roof structure, using welded



U-profiles and bolts, meets the requirements of the UN ECE 110R standard.

In general, the goal of the proposed solution for installing CNG tanks was not only to ensure traffic safety but also to achieve better accessibility to the tanks during inspections and maintenance throughout the bus operation [1].

In this way, the connection with bolts through the U-profile also enables easier disassembly during inspection or replacement of devices and equipment, since in such cases it is necessary to dismantle the tanks and empty the natural gas.

The reliability of the structure, as well as the time between maintenance intervals of CNG buses in operation, can be determined on the basis of research data by applying appropriate distribution functions [10, 11].

### 3. Conclusions

The transition to buses powered by natural gas and fuel cells represents a significant step toward cleaner and more sustainable public transport. However, the integration of heavy roof-mounted components, such as pressurized storage tanks and fuel cell systems, introduces additional demands on vehicle structure and safety. The roof must not only bear increased static loads but also maintain its integrity under dynamic conditions, particularly during rollover scenarios.

The analysis of conditions affecting roof strength highlights the need for careful structural design and adherence to safety standards. By addressing these challenges, manufacturers can ensure that alternative fuel buses are both environmentally friendly and safe for passengers.

Future research should focus on advanced materials, innovative design methods, and simulations to optimize structural performance while reducing vehicle weight. Such efforts are key to advancing sustainable bus technologies without compromising safety or reliability.

The paper presents a technical solution for the installation of CNG tanks on the bus roof, in accordance with the requirements of relevant regulations and standards. The proposed solution has been implemented in practice and facilitates the maintenance of CNG tanks with their complete equipment during the operational service of buses in traffic.

By applying the proposed solution, in addition to traffic safety, contributions are also made to

occupational safety as well as to the reduction of maintenance costs during the operational service of buses.

### References

- [1] Milojević, S., Stopka, O., Orynycz, O., Tucki, K., Šarkan, B., Savić, S. Exploitation and Maintenance of Biomethane-Powered Truck and Bus Fleets to Assure Safety and Mitigation of Greenhouse Gas Emissions. *Energies*, 2025, 18(9), 2218. <https://doi.org/10.3390/en18092218>
- [2] Hora, T.S., Agarwal, A.K. Compressed Natural Gas and Hythane for On-road Passenger and Commercial Vehicles. In: Singh, A., Agarwal, R., Agarwal, A., Dhar, A., Shukla, M. (eds) *Prospects of Alternative Transportation Fuels. Energy, Environment, and Sustainability*; Springer: Singapore, 2018, pp. 79-106.
- [3] Skrucany, T., Semanova, S., Milojević, S., Ašonja, A. New Technologies Improving Aerodynamic Properties of Freight Vehicles. *Applied Engineering Letters*, 2019, 4(2), 48–54.
- [4] UN ECE Regulation No. 110 Rev.3—CNG and LNG Vehicles. Available online: <http://www.unece.org/trans/main/wp29/wp29regs101-120.html>. Accessed August 18, 2025.
- [5] UN ECE Regulation No. 115 Rev.1—LPG and CNG Retrofit Systems. Available online <http://www.unece.org/trans/main/wp29/wp29regs101-120.html>. Accessed August 18, 2025.
- [6] Kojić, M., Slavković, R., Živković, M., Grujović, N. THE FINITE ELEMENT METHOD I; University of Kragujevac, Faculty of Mechanical Engineering: Kragujevac, 2010.
- [7] Alcalá, E., Badea, F., Martín, Á., Aparicio, F. Methodology for the accuracy improvement of FEM beam type T-junctions of buses and coaches structures. *Int J Auto Tech-Kor*, 2013, 14(5), 817–827.
- [8] Romero, F.B., McWilliams, J.M., Fazio, E.A., Izquierdo, F.A. Bayesian kriging regression for the accuracy improvement of beam modeled T-junctions of buses and coaches structures with a methodology based on FEM behavioral analysis. *Int J Auto Tech-Kor*, 2014, 15(6), 1027–1041.
- [9] Badea, F., Perez, J.A., Olazagoitia, J.L. Beam T-junction model accuracy improvement based on experimental modal analysis. *Int J Auto Tech-Kor*, 2022, 23(6), 1537–1545.
- [10] Panic, S., Petrovic, V., Draskovic, S., Kontrec, N., Milojevic, S. Performance analysis of hybrid fso/rf communication system with receive diversity in the presence of chi-square/gamma turbulence and rician fading. *Bulletin of D. Serikbayev EKTU*, 2023, 4, 304–312.
- [11] Marinković, D., Dezső, G., Milojević, S. Application of Machine Learning During Maintenance and Exploitation of Electric Vehicles. *Advanced Engineering Letters*, 2024, 3(3), 132–140.



# 41st Danubia-Adria Symposium

## Advances in Experimental Mechanics

September 23-26, 2025  
Kragujevac, Serbia

# PROCEEDINGS



Edited by:  
**Miroslav Živković**  
**Vladimir Milovanović**  
**Vladimir Dunić**  
**Aleksandar Bodić**

<https://www.das2025.fin.kg.ac.rs/>



# **41st** Danubia-Adria Symposium

## **Advances in Experimental Mechanics**



# **PROCEEDINGS**



**September 23-26, 2025  
Kragujevac, Serbia**

**Edited by:  
Miroslav Živković  
Vladimir Milovanović  
Vladimir Dunić  
Aleksandar Bodić**

# **41<sup>ST</sup> DANUBIA-ADRIA SYMPOSIUM ADVANCES IN EXPERIMENTAL MECHANICS**

**ISBN: 978-86-6335-157-8**

**DOI: 10.46793/41DAS2025**

**Edited by:** **Miroslav Živković, Vladimir Milovanović,  
Vladimir Dunić, Aleksandar Bodić**  
Faculty of Engineering University of Kragujevac

**Publisher:** **Faculty of Engineering University of Kragujevac**

**For the publisher:** **Slobodan Savić**  
Faculty of Engineering University of Kragujevac

**Place and year of  
publication** Kragujevac, 2025

**Technical editor:** **Aleksandar Bodić, Vladimir Milovanović**  
Faculty of Engineering University of Kragujevac

**Printed by:** **Inter Print**  
Juriša Gagarina 12, 34000 Kragujevac, Serbia

**Circulation:** 100 Copies

Copyright © 2025 by Faculty of Engineering University of Kragujevac



This book is published online with Open Access and distributed under the terms of the Creative Commons Attribution Non-Commercial License 4.0 (CC BY-NC 4.0)

The publication of this Proceedings was financially supported by the Ministry of Science, Technological Development and Innovation, Republic of Serbia.



**Organized by:**

Faculty of Engineering University of Kragujevac  
Serbian Society of Mechanics (SSM)

**Co-organized by:**

Austrian Society of Experimental Strain Analysis (ASESA)  
Croatian Society of Mechanics (HDM)  
Czech Society for Mechanics (CSM)  
German Society of Experimental Structural Analysis (GESA)  
Greek Society of Experimental Mechanics of Materials (GSEMM)  
Hungarian Scientific Society of Mechanical Engineering (GTE)  
Italian Association for Stress Analysis (AIAS)  
Polish Committee for Mechanics of the Polish Academy of Sciences (KMPAN)  
Romanian Association of Stress Analysis and Materials Testing (ARTENS)  
Slovak Society of Mechanics (SSM)  
Slovenian Society of Experimental Mechanics (SSEM)

**Scientific Committee:**

Adrian Pascu	Lucian Blaga University of Sibiu (Romania)
Anatoly Nikonov	University of Ljubljana (Slovenia)
Attila Kossa	BME (Hungary)
Bernhard Pichler	Technische Universität Wien (Austria)
Damir Semenski	University Zagreb (Croatia)
Dan Mihai Constantinescu	University Politehnica of Bucharest (Romania)
Ermioni D. Pasiou	Hellenic Ministry of Culture (Greece)
Eva Tillová	University of Zilina (Slovakia)
Florian Grün	University of Leoben (Austria)
Francesca Cosmi	University of Trieste (Italy)
František Nový	University of Zilina (Slovakia)
Igor Emri	University of Ljubljana (Slovenia)
Josef Eberhardsteiner	Technische Universität Wien (Austria)
Karel Doubrava	Czech Technical University of Prague (Czech Republic)
Lovre Krstulović-Opara	University of Split (Croatia)
Matthias Bartholmai	BAM (Germany)
Mario Guagliano	Politecnico di Milano (Italy)
Miroslav Živković	University of Kragujevac (Serbia)
Nenad Kolarević	University of Belgrade (Serbia)
Paweł Pyrzanowski	Warsaw University of Technology (Poland)
Radim Halama	Technical University of Ostrava (Czech Republic)
Rita Kiss	BME (Hungary)
Stavros K. Kourkoulis	National Technical University of Athens (Greece)
Stefan Dan Pastrama	University Politehnica of Bucharest (Romania)
Thomas Lehmann	Chemnitz University of Technology (Germany)

Vladimir P. Milovanović	University of Kragujevac (Serbia)
Zbigniew L. Kowalewski	Polish Academy of Sciences, IPPT, Warsaw (Poland)
Zvonimir Tomičević	University of Zagreb (Croatia)

**Reviewers:**

Marko Topalović	University of Kragujevac (Serbia)
Vladimir Milovanović	University of Kragujevac (Serbia)
Miroslav Živković	University of Kragujevac (Serbia)
Snežana Vulović	University of Kragujevac (Serbia)
Vladimir Dunić	University of Kragujevac (Serbia)
Miloš Matejić	University of Kragujevac (Serbia)
Dragan Rakić	University of Kragujevac (Serbia)
Dušan Arsić	University of Kragujevac (Serbia)
Nebojša Hristov	University of Defence in Belgrade (Serbia)
Damir Jerković	University of Defence in Belgrade (Serbia)
Nenad Kolarević	University of Belgrade (Serbia)
Miroslav Milutinović	University of East Sarajevo (B & H)
Vladimir Simić	University of Kragujevac (Serbia)
Petra Bagavac	University of Split (Croatia)
Zvonimir Tomičević	University of Zagreb (Croatia)

**Organising Committee:**

**Chair**

Miroslav Živković	University of Kragujevac (Serbia)
-------------------	-----------------------------------

**Vice-Chair**

Vladimir Milovanović	University of Kragujevac (Serbia)
----------------------	-----------------------------------

**Secretary**

Vladimir Dunić	University of Kragujevac (Serbia)
----------------	-----------------------------------

**Members**

Aleksandar Bodić	University of Kragujevac (Serbia)
Miloš Pešić	University of Kragujevac (Serbia)
Andela Perović	University of Kragujevac (Serbia)
Mirjana Piskulić	University of Kragujevac (Serbia)

Supported by

---



Republic of Serbia  
**MINISTRY OF SCIENCE,  
TECHNOLOGICAL DEVELOPMENT  
AND INNOVATION**

Sponsors

---



**KONTROL  
INSPEKT**







## **PREFACE:**

Scientific conferences of Experimental Mechanics in Europe have here is a long tradition to cover all areas of experimental research in mechanics of materials and structures, including interactive fields. The first Danubia-Adria Symposium took place in 1984 in Stubicke-Toplice, Croatia, and further successfully continued in: 1985 – Graz, Austria, 1986 – Budapest, Hungary, 1987 – Plzen, Czech Republic, 1988 – Udine, Italy; 1989 – Mösern-Seefeld, Austria; 1990 – Pula, Croatia; 1991 – Gödöllő, Hungary; 1992 – Trieste, Italy; 1993 – Merin, Czech Republic; 1994 – Baden, Austria; 1995 – Sopron, Hungary; 1996 – Rajecké Teplice, Slovak Republic; 1997 – Porec, Croatia; 1998 – Bertinoro, Italy; 1999 – Cluj Napoca, Romania; 2000 – Prague, Czech Republic; 2001 – Steyr, Austria; 2002 – Polanica Zdroj, Poland; 2003 – Győr, Hungary; 2004 – Brijuni/Pula, Croatia; 2005 – Parma, Italy; 2006 – Zilina, Slovak Republic; 2007 – Sibiu, Romania; 2008 – Ceske Budejovice/Budweis, Czech Republic; 2009 – Leoben, Austria; 2010 – Wroclaw, Poland; 2011 – Siofok, Hungary; 2012 – Belgrade, Serbia; 2013 – Primosten, Croatia; 2014 – Kempten, Germany; 2015 – Stary Smokovec, High Tatras, Slovak Republic; 2016 – Portoroz, Slovenia; 2017 – Triest, Italy; 2018 – Sinaia, Romania; 2019 – Pilsen, Czech Republic; 2021 – Linz, Austria; 2022 – Poros, Greece, 2023 – Siofok, Hungary and 2024 – Gdansk, Poland.

The 41st Danubia-Adria Symposium in Kragujevac represent continuation to the series of fruitful meetings at the previous Danubia-Adria Symposia. The current Symposium DAS2025 is the second conference organized in Serbia. Serbia joint to Danubia-Adria Society on Experimental Methods in 2008 year and got active member in organization and participation of DAS which take place every year in one DA member country. This year Kragujevac has been chosen as the Conference venue and we are offering the hospitality for our Symposium. Serbian society for mechanics is the member of Danubia-Adria Society on Experimental Methods and University of Kragujevac, Faculty of Engineering is executive organizer of 41st Danubia-Adria Symposium in Advances in Experimental Mechanics.

The Faculty of Mechanical Engineering in Kragujevac, or today the Faculty of Engineering University of Kragujevac, was formed in October 1, 1960, as a department of the Faculty of Mechanical Engineering in Belgrade. The Faculty of Mechanical Engineering in Kragujevac became an independent faculty, within the University of Belgrade, on December 2, 1971. Since 1976, the Faculty of Mechanical Engineering has been part of the "Svetozar Marković" University in Kragujevac, today the University of Kragujevac.

The Faculty of Engineering University of Kragujevac is among the most reputable and prestigious scientific and educational institutions in the field of technical sciences. Today, it is a modern scientific and educational institution with a clearly defined mission, vision, goals and programmatic orientations.

The Danubia-Adria Symposium bring together internationally recognized experts and young researchers in an effort to exchange ideas on different topics of „Experimental Mechanics“. The conferences serve also a platform for establishing connections between different research teams and development of future scientific collaboration.

This year Danubia-Adria Symposium has received 57 accepted submissions from 10 countries (Austria-3, Croatia-3, Czech Republic-3, Germany-2, Hungary-7, Poland-4, Romania-3, Greece-1, Serbia-30, Bosnia & Herzegovina-1). The Program Committee selected 9 papers for keynote presentations and 48 papers for poster presentations.

We wish all participants a fruitful and enjoyable conference time in Kragujevac and hope that it will pave new ways for the development of Experimental Mechanics.

On behalf of the organizers, we would like to express our gratitude to all who showed their interest and actively helped us in preparing the event. It is a great pleasure to express our cordial thanks to all members of the Scientific Committee, to all members of the Local Organizing Committee, to all supporting institutions for their help.

Finally, on behalf of the Organizing Committee of the 41st Danubia-Adria Symposium in Advances in Experimental Mechanics, we wish a warm WELCOME to all participants in Kragujevac, and hope that all guests will have pleasant time in Serbia.

September, 2025  
Kragujevac, Serbia

Chairman of 41<sup>st</sup> DAS 2025



**Miroslav Živković**

Vice-chairman of 41<sup>st</sup> DAS 2025



**Vladimir P. Milovanović**

## TABLE OF CONTENTS:

### **KEYNOTE PRESENTATIONS:**

THE INFLUENCE OF BUILD PARAMETERS ON THE COLLAPSE BEHAVIOUR OF A HIGHLY POROUS RANDOM OPEN-CELL LATTICE 3D PRINTED IN IN718 ALLOY *Tomasz Libura, Judyta Sienkiewicz, Zbigniew Nowak, Zbigniew Kowalewski, Alexis Rusinek, George Voyiadjis, Urvashi Gunpath, Paul Wood* .....3

INFLUENCE OF STRINGER GEOMETRY ON THE STRUCTURAL INTEGRITY OF CRACKED STIFFENED PLATES *Stefan-Dan Pastrama* .....5

IMPLEMENTATION AND PRACTICAL APPLICATION OF NON-EQUIVALENT BIAXIAL MEASUREMENTS FOR HYPERELASTIC MATERIALS *Kristóf Havasi, Attila Kossa* .....7

GRP TANK LOADING INVESTIGATION USING CFS AND DFOS SENSORS *Karel Doubrava, Nikola Schmidová, David Blaha, Zdeněk Padovec, Ctirad Novotny, Radek Kottner, Radek Sedláček, Milan Růžička* .....9

IDENTIFICATION OF ENERGETIC AND DISSIPATIVE FLOW STRESS USING INFRARED THERMOGRAPHY *Nikola Lalović, Thomas Böhlke* .....11

NOVEL TEST METHODS FOR TRIBO/MECHANICAL PROPERTIES IN THE CONTEXT OF ALTERNATIVE FUELS *Florian Grün, Peter Oberreiter, Philipp Renhart, Michael Pusterhofer* .....13

THE DEPENDENCE OF THE DEGREE OF NON-ADDITIVITY OF MECHANICALLY LOADED SYSTEMS ON THE LOADING RATE *Dimos Triantis, Ilias Stavrakas, Ermioni Pasiou, Stavros Kourkoulis* .....15

IMPACT VELOCITY INFLUENCE ON THE FRACTURE BEHAVIOUR OF PORCINE FEMURS UNDER DYNAMIC LOADING *Petra Bagavac, Marijo Bekić, Lovre Krstulović-Opara* .....17

EXPERIMENTAL ANALYSIS OF HIGH-SPEED GEARBOXES *Nenad Kolarević, Milosav Ognjanović, Miloš Stanković, Aleksandar Dimić, Nikola Davidović, Marko Miloš* .....19

### **POSTER AND ORAL PRESENTATIONS:**

EXPERIMENTAL STUDY OF HEAT EFFECT ON THE DEFORMATIONS OF AL/CU BIMETAL IN 3-POINT BENDING *Robert Uścinowicz* .....25

DYNAMIC CALIBRATION OF A MODEL OF A MIXED STRUCTURE BRIDGE DECK BASED ON DYNAMIC TESTS OF THE BRIDGE *Cristian Lucian Ghindea, Radu Iuliu Cruciat, Andrei Gheorghe Pricopie, Adrian Aurelian Diaconu, Ionut Radu Racanel* .....27

CONSTITUTIVE MODELLING OF POLYMER FOAMS USING AN ASYMMETRIC POISSON'S RATIO <i>Márton Kammerer, Attila Kossa</i> .....	29
MECHANICAL RESPONSE OF PA6 UNDER ENVIRONMENTAL CONDITIONS: A DUAL APPROACH USING EXPERIMENTS AND NUMERICAL ANALYSES <i>Nicolae Stefanoaea, Olivia-Laura Petrascu, Adrian Marius Pascu</i> .....	31
COMPARATIVE EVALUATION OF THE ELASTIC MODULUS IN CEMENT PASTES USING ULTRASONIC AND 3-MIN-CREEP TESTING <i>Sophie Schmid, Olaf Lahayne, Bernhard Pichler</i> .....	33
EXPERIMENTAL ANALYSIS OF ELECTRIC SOOTER DYNAMICS <i>Zsombor Magyari, Roland Zana, Dénes Takács</i> .....	35
EFFECTS OF STEERING ANGLE SATURATION ON STABILITY OF REVERSING TRAILERS <i>Levente Mihalyi, Denes Takacs</i> .....	37
MULTITECHNIQUE CHARACTERIZATION OF CEMENT PASTE WITH AND WITHOUT GRAPHENE OXIDE <i>Muhammad Shahid, Sophie Schmid, Olaf Lahayne, Agathe Robisson, Bernhard Pichler</i> .....	39
ANALYSIS OF TEST STRAIN IN A FOUR-POINT BENDING CALIBRATION SETUP FOR STRAIN GAGES <i>Thomas Lehmann, Tobias Jähnichen, Jörn Ihlemann</i> .....	41
STABILITY LOSS OF TAPE-SPRINGS UNDER COMPRESSIVE LOADS: A FINITE ELEMENT ANALYSIS <i>Péter Máté, András Szekrényes</i> .....	43
EXPERIMENTAL AND NUMERICAL ANALYSIS OF LASER-CUT PNEUMATIC SOFT ROBOT STRUCTURES <i>Kata Ruzsa, Szabolcs Berezvai</i> .....	45
OPTIMISING GAIT STABILITY ANALYSIS IN PATIENTS WITH MUSCULOSKELETAL DISORDERS <i>Kristóf Bányi, Zsófia Pálya, Mária Takács, Rita Kiss</i> .....	47
ALTERNATIVE METHOD OF STRESS PARAMETERS DETERMINATION DURING TENSILE TESTS USING METRIC ENTROPY AND DIC <i>Zbigniew Kowalewski, Mateusz Kopec, Grzegorz Garbacz, Adam Brodecki</i> .....	49
INFLUENCE OF TEMPERATURE ON MODE I FRACTURE TOUGHNESS OF A DUCTILE ADHESIVE <i>Lukáš Horák, Jan Krystek</i> .....	51
INVESTIGATION OF RESIDUAL STRESS EVOLUTION DUE TO CYCLIC LOADING BY YIELD SURFACE TRACKING <i>Radim Halama, Michal Kořínek, Jiří Čapek, Karel Trojan, Radim Petkov, Adam Gladiš, Jiří Hajnýš, Nikolaj Ganev</i> .....	53
DEVELOPMENT OF CONSTRUCTION FOR THE TRANSFER OF HEAVY PRISMATIC PROFILES <i>Miroslav Milutinović, Aleksandar Okilj, Sanjin Troha</i> ....	55



EXPERIMENTAL DETERMINATION OF THE EFFICIENCY OF A COMPOUND PLANETARY GEARBOX <i>Sanjin Troha, Kristina Marković, Željko Vrcan, Filip Šulj, Miroslav Milutinović</i> .....	57
EFFECT OF PRIOR CREEP ON TENSILE PROPERTIES OF AA2124/SiC COMPOSITES <i>Agnieszka Rutecka, Zbigniew Kowalewski</i> .....	59
DETERMINATION OF FOUR CHARACTERISTIC REGIONS IN THE STRESS–STRAIN RESPONSE OF APM FOAM UNDER COMPRESSION USING DVC <i>Zvonimir Tomičević, Borna Božović, Daniel Kytýř, Petr Koudelka</i> .....	61
DEVELOPMENT OF A TEST DEVICE (FIXTURE) FOR DETERMINING THE PULL-OUT FORCE OF SWAGED BALL TERMINATIONS ON CONTROL CABLES <i>Milan Blagojević, Živče Šarkočević, Milan Bojović, Ivica Čamagić</i> .....	63
QUANTITATIVE DETERMINATION OF GLASS FIBER CONTENT IN FIBER REINFORCED COMPOSITE MATERIALS <i>Milan Blagojević, Živče Šarkočević, Ivica Čamagić</i> .....	65
NUMERICAL ANALYSIS OF BARREL LOADS IN THE DESIGN PHASE OF AN ARTILLERY SYSTEM <i>Bogdan Todorović, Aleksandra Obradović, Nebojša Hristov, Damir Jerković</i> .....	67
AUTOMATION OF CONSTITUTIVE MODEL PARAMETER IDENTIFICATION <i>Dragan Rakić, Slobodan Radovanović, Miroslav Živković</i> .....	71
FATIGUE PERFORMANCE COMPARISON OF STREX 700 AND 55NiCrMoV7 STEELS <i>Dušan Arsić, Gordana Jovičić, Miroslav Živković, Miloš Pešić, Marko Topalović, Đorđe Ivković, Marko Delić</i> .....	75
EXPERIMENTAL DETERMINATION OF THE EFFECT OF AXIAL FORCE ON A HEADLESS SCREW CONNECTION <i>Anđela Perović, Miloš Matejić, Vladimir Milovanović</i> .....	79
INITIAL EXPENDABLE TURBOJET PROTOTYPE TESTING EXPERIENCES <i>Nikola Davidović, Nenad Kolarević, Milos Stanković, Marko Miloš</i> .....	83
HARDNESS MEASUREMENT OF ROLLING BEARING BALLS SUBJECTED TO MULTI-CYCLE CRYOGENIC TREATMENT <i>Jovana Antić, Žarko Mišković, Danilo Pejčić, Martin Dix, Alexander Pierer, Jürgen Heidrich, Matthias Milbrandt</i> .....	87
EXPERIMENTAL AND ANALYTICAL METHODS FOR DETERMINING INTERLAMINAR SHEAR STRENGTH OF COMPOSITES MADE BY FDM 3D PRINTING <i>Nenad Grujović, Strahinja Milenković, Fatima Živić</i> .....	91
MEASUREMENT OF PIEZOELECTRIC PROPERTIES OF HYDROGELS <i>Fatima Živić, Marija Branković, Danilo Petrović, Petar Todorović, Nenad Grujović</i> .....	95

INFLUENCE OF PALLET PLACEMENT METHOD ON BEAM BEHAVIOR IN RACK STRUCTURE <i>Mirjana Piskulić, Rodoljub Vujanac, Nenad Miloradovic, Mirko Blagojevic</i> .....	99
ANALYTICAL AND FEM ASSESSMENT OF A DOUBLE-SIDED BUTT WELDED S1000QL SPECIMEN FOR TENSILE TESTING PREPARATION <i>Snežana Joksić, Jovana Živić, Marija Matejić, Miloš Matejić, Živče Šarkočević, Ivica Čamagić</i> .....	103
QUASI-STATIC TENSILE TESTING OF HIGH-STRENGTH BALLISTIC STEEL USING DIGITAL IMAGE CORRELATION – PRELIMINARY STUDY <i>Miloš Pešić, Aleksandar Bodić, Marko Topalović, Snežana Vulović, Vladimir Dunić, Vladimir Milovanović, Miroslav Živković</i> .....	107
QUASI-STATIC AND DYNAMIC BEHAVIOR OF VANADIUM-CARBIDE REINFORCED ALUMINUM ALLOY STUDIED VIA DIGITAL IMAGE CORRELATION – PRELIMINARY STUDY <i>Miloš Pešić, Aleksandar Bodić, Marko Topalović, Snežana Vulović, Vladimir Dunić, Vladimir Milovanović, Miroslav Živković</i> .....	111
EXPERIMENTAL VALIDATION OF FRICTION STIR WELDING PARAMETERS FOR EN AW 6060 T6 ALUMINUM ALLOY <i>Aleksandar Bodić, Vladimir Milovanović, Miroslav Živković, Miloš Pešić, Dušan Milojević, Marko Topalović</i> .....	115
RESIDUAL STRESS-INDUCED DAMAGE IN BRAKE DRUMS <i>Dobrivoje Čatić, Vladimir Čatić</i> .....	119
INFLUENCE OF CRACKS ON THE STRUCTURAL STABILITY OF CYLINDRICAL STEEL EQUALIZATION TANKS <i>Vladimir Milovanović, Stefan Dikić, Saša Spasenić, Mileta Ristivojević, Sreten Spasenić, Aleksandar Bodić, Miloš Pešić</i> .....	123
STRUCTURAL ASSESSMENT AND REDISIGN OF THE WATER CHAMBER IN A DOMESTIC GASIFICATION BOILER <i>Filip Nastić, Mladen Josijević, Davor Končalović, Dušan Gordić, Vladimir Vukašinović</i> .....	127
INFLUENCE OF FEED RATE ON SURFACE ROUGHNESS OF AL6088 ALLOY IN THE BALL BURNISHING PROCESS <i>Vladimir Kočović, Dragan Džunić, Sonja Kostić, Živana Jovanović Pešić, Milan Đorđević, Ljiljana Brzaković, Đorđe Vukelić</i> .....	131

EFFECT OF ELECTRON BEAM PROCESSING PARAMETERS ON THE SURFACE ROUGHNESS OF TITANIUM SAMPLES: PART II <i>Živana Jovanović Pešić, Aleksandra Vulović, Strahinja Milenković, Đorđe Ilić, Dragan Džunić</i> .....	135
2D AXISYMMETRIC VS. 3D SOLID ELEMENT PHASE-FIELD DAMAGE MODELING <i>Vladimir Dunić, Aleksandar Bodić, Miroslav Živković</i> .....	139
ANALYSIS OF DEEP DRAWING PROCESS USING FEA AND FLD <i>Marko Delić, Vesna Mandić, Srbislav Aleksandrović, Dušan Arsić, Đorđe Ivković</i> .....	143
DEVELOPMENT AND EXPERIMENTAL TESTING OF A HYDRAULIC STAND WITH PUMPS INTENDED FOR A CENTRAL HEATING SYSTEM <i>Mladen Josijević, Dušan Gordić, Davor Končalović, Filip Nastić</i> .....	147
FINITE ELEMENT ANALYSIS OF PLATELET ACTIVATION AND CELL MECHANICS IN CIRCULATING TUMOR CELL ARREST <i>Vladimir Simić, Aleksandar Nikolić, Miljan Milošević, Shao Ning, Fransisca Leonard, Miloš Kojić</i> .....	151
CONDITIONS RELATED TO THE ROOF STRUCTURE STRENGTH OF BUSES POWERED BY NATURAL GAS AND FUEL CELLS <i>Saša Milojević, Snežana Vulović, Marija Rafailović, Slobodan Savić</i> .....	155
CFD INVESTIGATION OF TURBULENT WATER FLOW IN A PIPE ELBOW: ASSESSMENT OF CAVITATION RISK <i>Payle Ljubojević, Saša Stašević</i> .....	159
KINEMATIC ANALYSIS OF THE COMPLEX PLANETARY GEAR TRAIN OVERVIEW <i>Stefan Čukic, Slavica Miladinović, Anđela Perović, Lozica Ivanović, Saša Milojević, Blaža Stojanović</i> .....	163
IMPROVEMENT OF THE TECHNICAL AND OPERATIONAL CHARACTERISTICS OF ZA-27 ALLOYS REINFORCED WITH SIC AND $Al_2O_3$ <i>Dragan Džunić, Stefan Miletić, Milan Ivković, Slobodan Mitrović</i> .....	167
CHALLENGES OF ADDITIVE MANUFACTURING IN MACHINE ELEMENT APPLICATIONS <i>Ivan Simonović, Aleksandar Marinković, Jovana Antić, Nenad Kolarević</i> .....	171
AUTHOR INDEX .....	175

CIP - Каталогизација у публикацији Народна библиотека Србије, Београд

621(082)

531(082)

**DANUBIA-Adria Symposium Advances in Experimental Mechanics (41 ; 2025  
; Kragujevac)**

Proceedings / 41st Danubia-Adria Symposium Advances in Experimental Mechanics,  
September 23-26, 2025 Kragujevac, Serbia ; edited by Miroslav Živković ... [et al.]. -  
Kragujevac : University, Faculty of Engineering, 2025 (Kragujevac : Inter Print). - [16],  
177 str. : ilustr. ; 30 cm

Tiraž 100. - Str. [9-10]: Preface / Miroslav Živković, Vladimir P. Milovanović. -  
Bibliografija

uz svaki rad. - Registar.

ISBN 978-86-6335-157-8

1. Živković, Miroslav, 1962- [urednik] [autor dodatnog teksta] 2. Milovanović, Vladimir,  
1979- [urednik] [autor dodatnog teksta] 3. Dunić, Vladimir, 1983- [urednik] 4. Bodić,  
Aleksandar S., 1997- [urednik]

a) Механика -- Зборници b) Технички материјали -- Испитивање -- Зборници

COBISS.SR-ID 175480073



